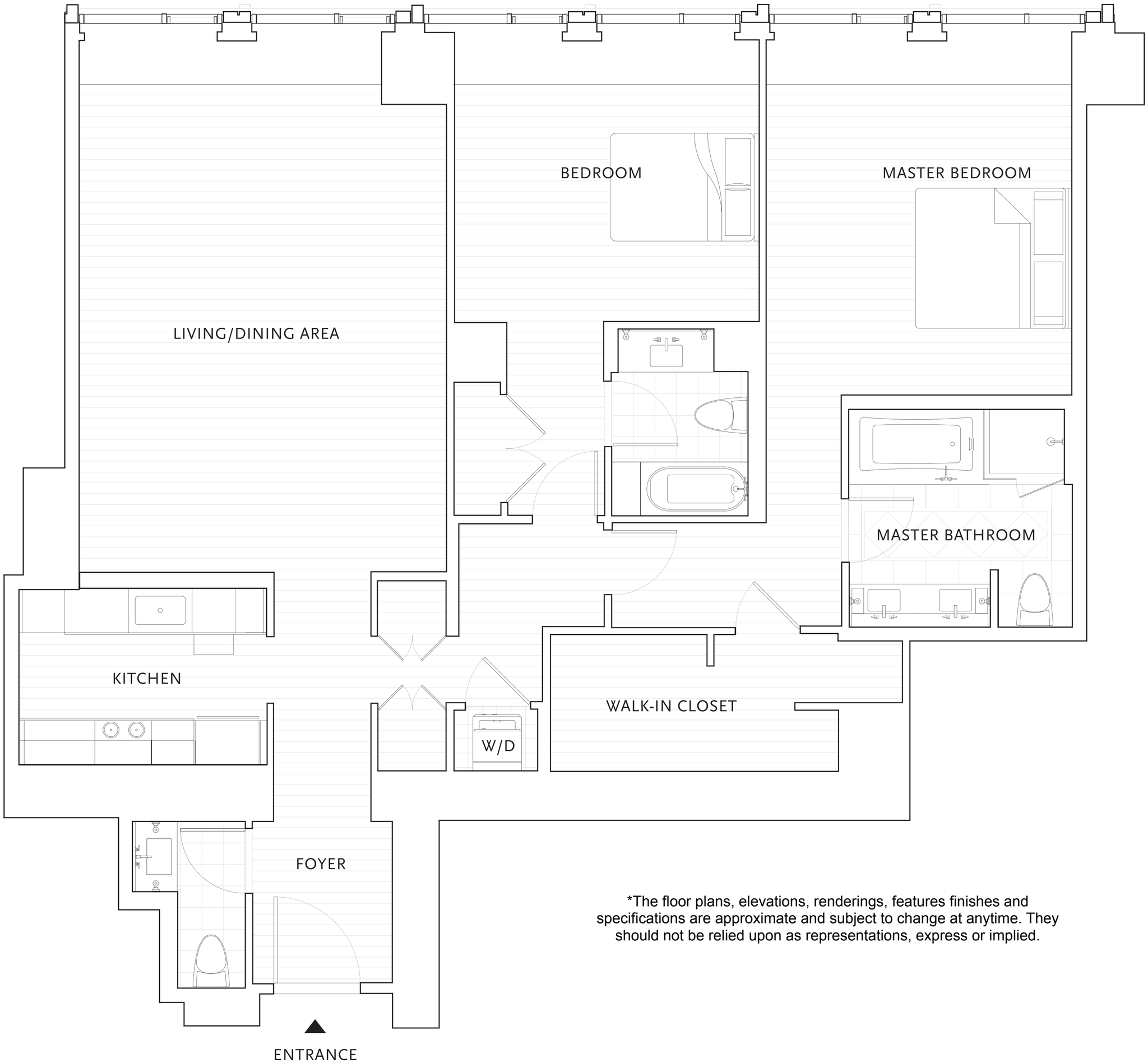

*The floor plans, elevations, renderings, features finishes and specifications are approximate and subject to change at anytime. They should not be relied upon as representations, express or implied.